

A/26895/62/2000
 Planning Permit No.
APPROVED
 SUBJECT TO THE CONDITIONS IN THIS OFFICE LETTER.
 No. 7000/2000 of 6-10-00
 FOR MEMBER SECRETARY
 CHENNAI METROPOLITAN
 DEVELOPMENT AUTHORITY
 CHENNAI-600 008

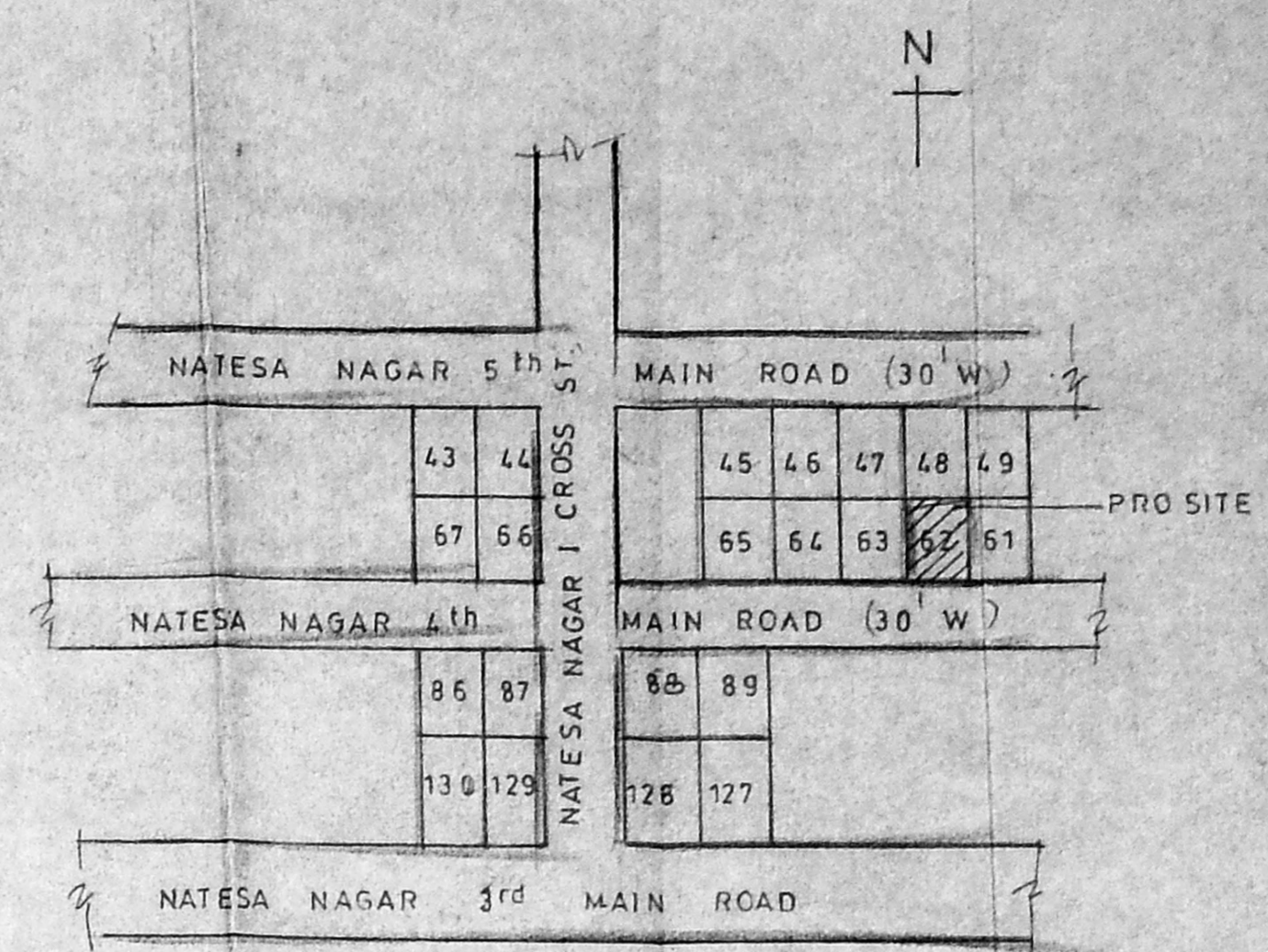
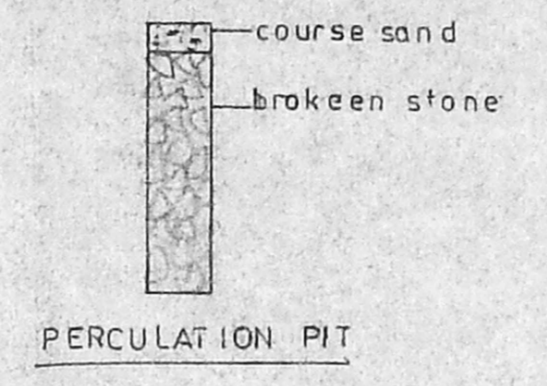
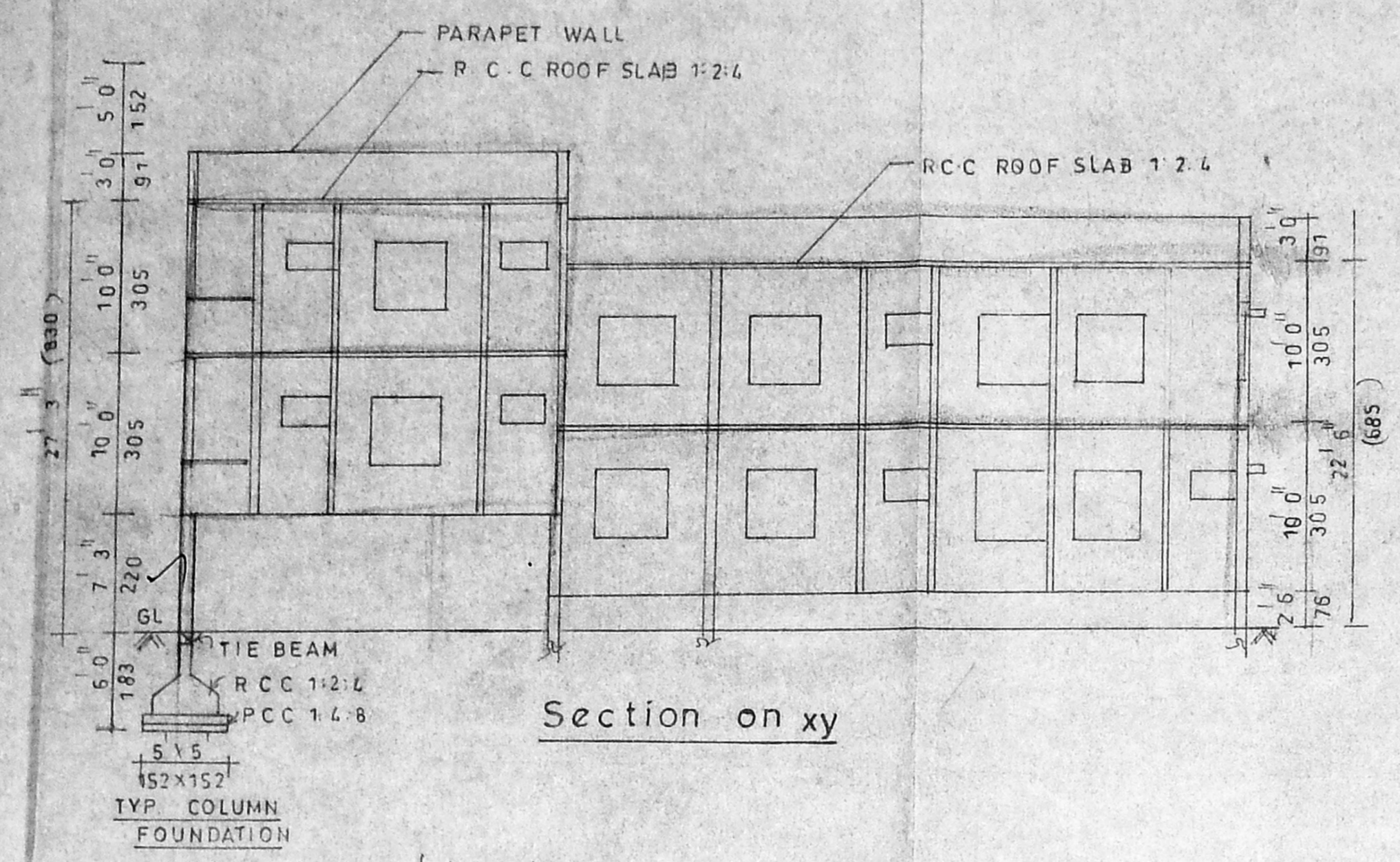

PLAN SHOWING THE
 PROPOSED RESIDENTIAL
 BUILDING AT,
 PLOT NO. 62, S.NO. 38/19 pt
 & 35/1 pt OF 4th MAIN
 ROAD (NATESA NAGAR,
 SENJERI VILLAGE,
 CHENNAI
 DIV NO. 65 Z-5

NOTE: EXI OF 2FF PLAN AREA BY
 CORP OF CHENNAI
 PPA NO. 7133/99
 BA NO. 5169/99
 SCALE 1"=80' (1:100) DT: 16/12/99

REFERENCE

D	DOOR	3'3" x 7'0"	100 x 213
D ₁		3'0" x 7'0"	91 x 213
D ₂		2'6" x 7'0"	76 x 213
W	WINDOW	5'0" x 4'6"	152 x 137
W ₁		4'6" x 4'6"	137 x 137
V	VENTILATOR	3'0" x 2'0"	91 x 61

COLOUR INDEX

PROPOSED	[Symbol]
ROAD	[Symbol]
BOUNDARY	[Symbol]

AREA DETAILS

	sqft	m ²
PLOT AREA	3200	297
STILT PARKING	792	73.60
GROUND FLOOR AREA	1158	107.52
GROUND FLOOR & FIRST FLOOR AREA	1986	184.57
FIRST FLOOR AREA	811	75.41
TOTAL AREA	3955	367.56
PLOT COVERAGE	62%	
F.S.I.	1.23	
HEAD ROOM	101	9.40

CRYSTALLINE STATEMENT

UNIT	M ²	NOS
STILT/FF 1	107.63	1 cal.
GF&FF 2	74+107.63	1 cal.
FF 1	75.37	1 cal.

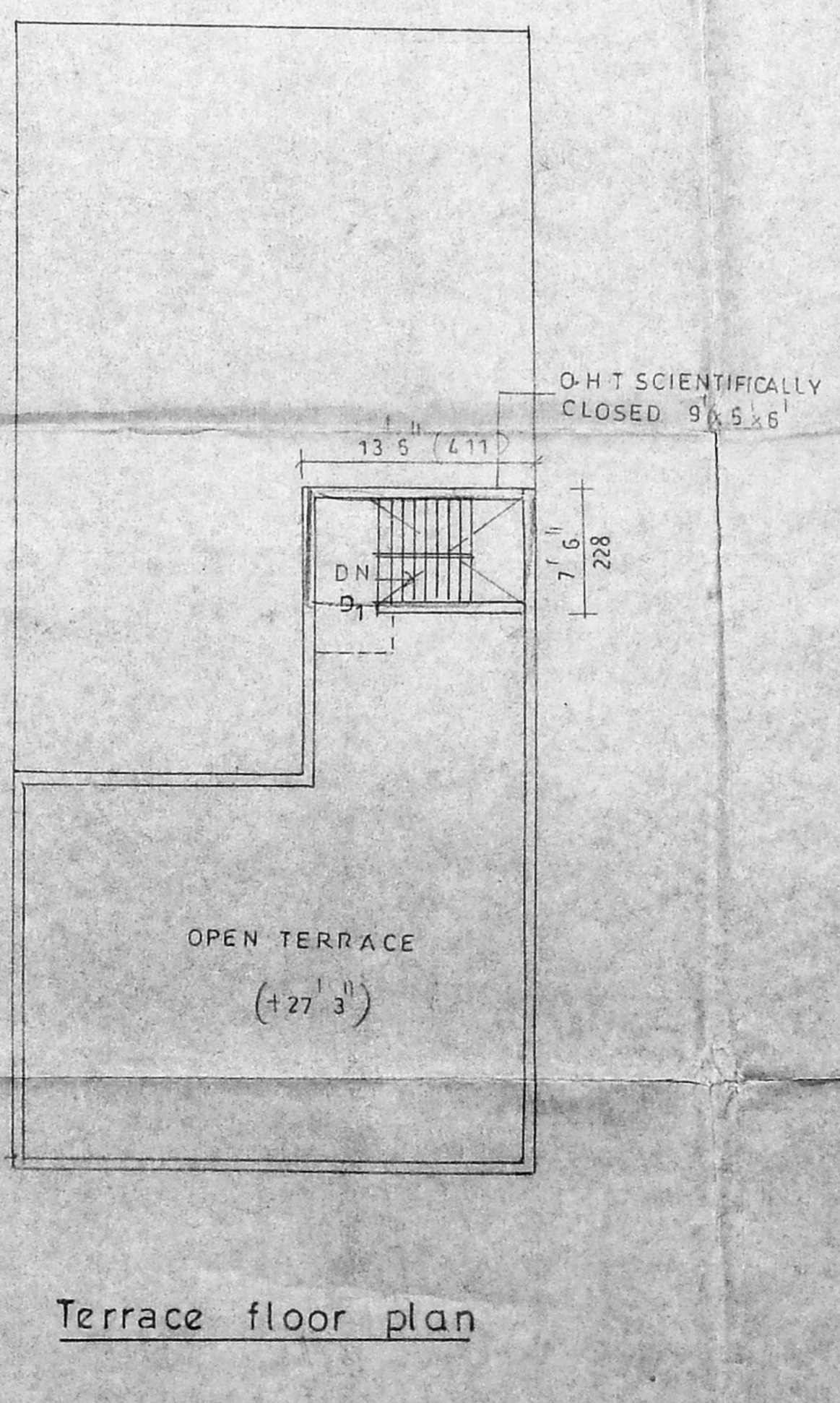
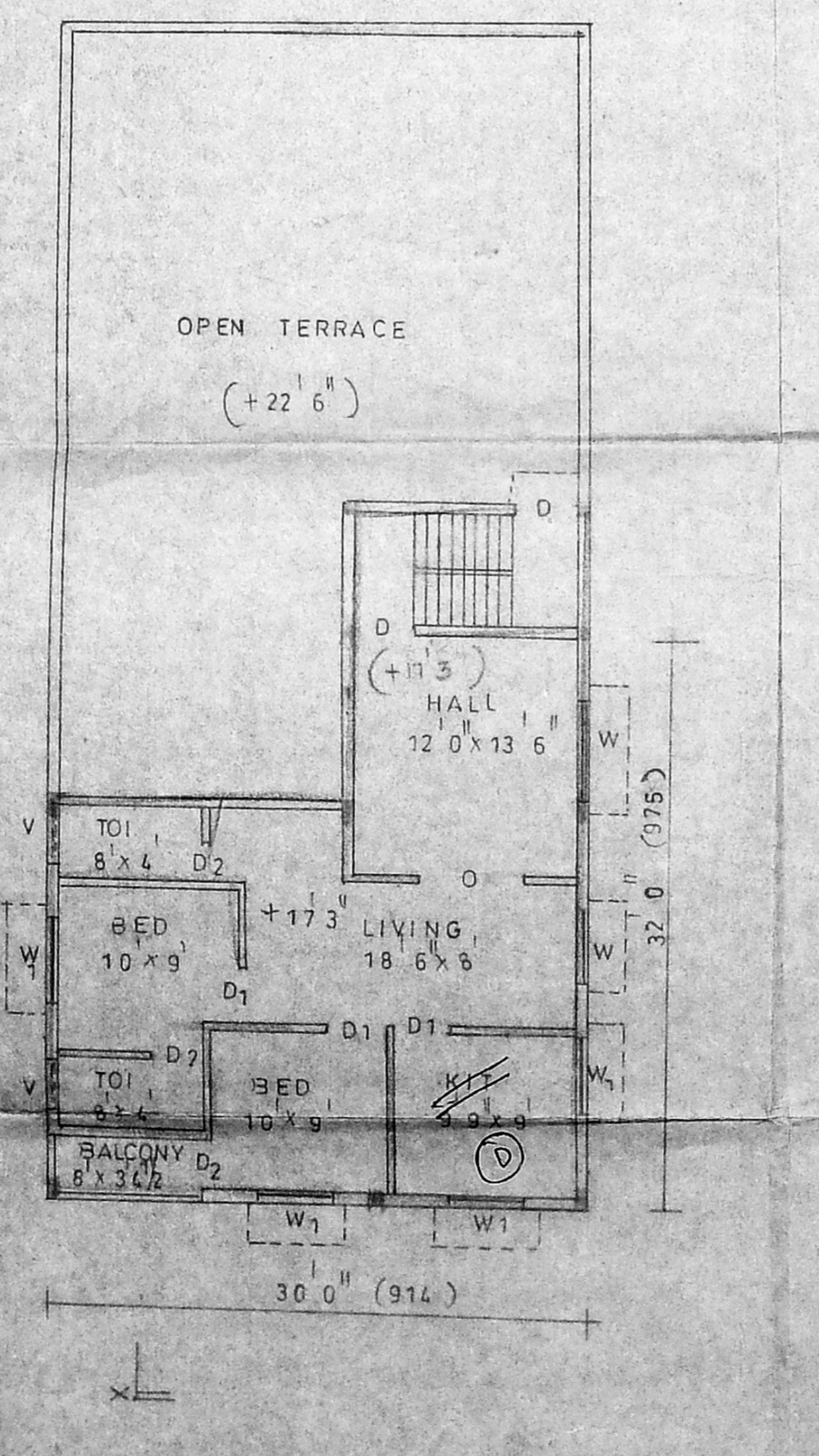
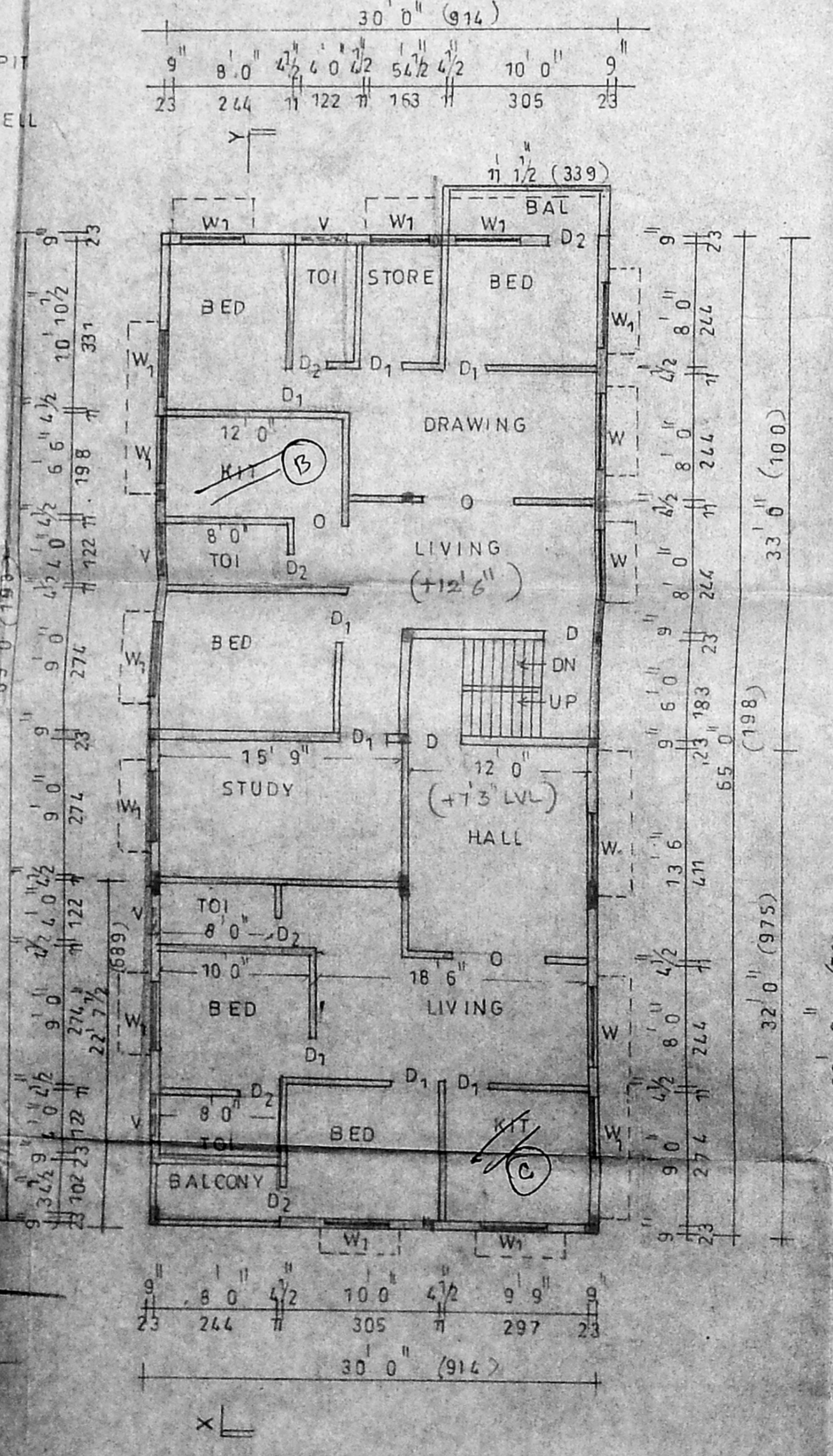
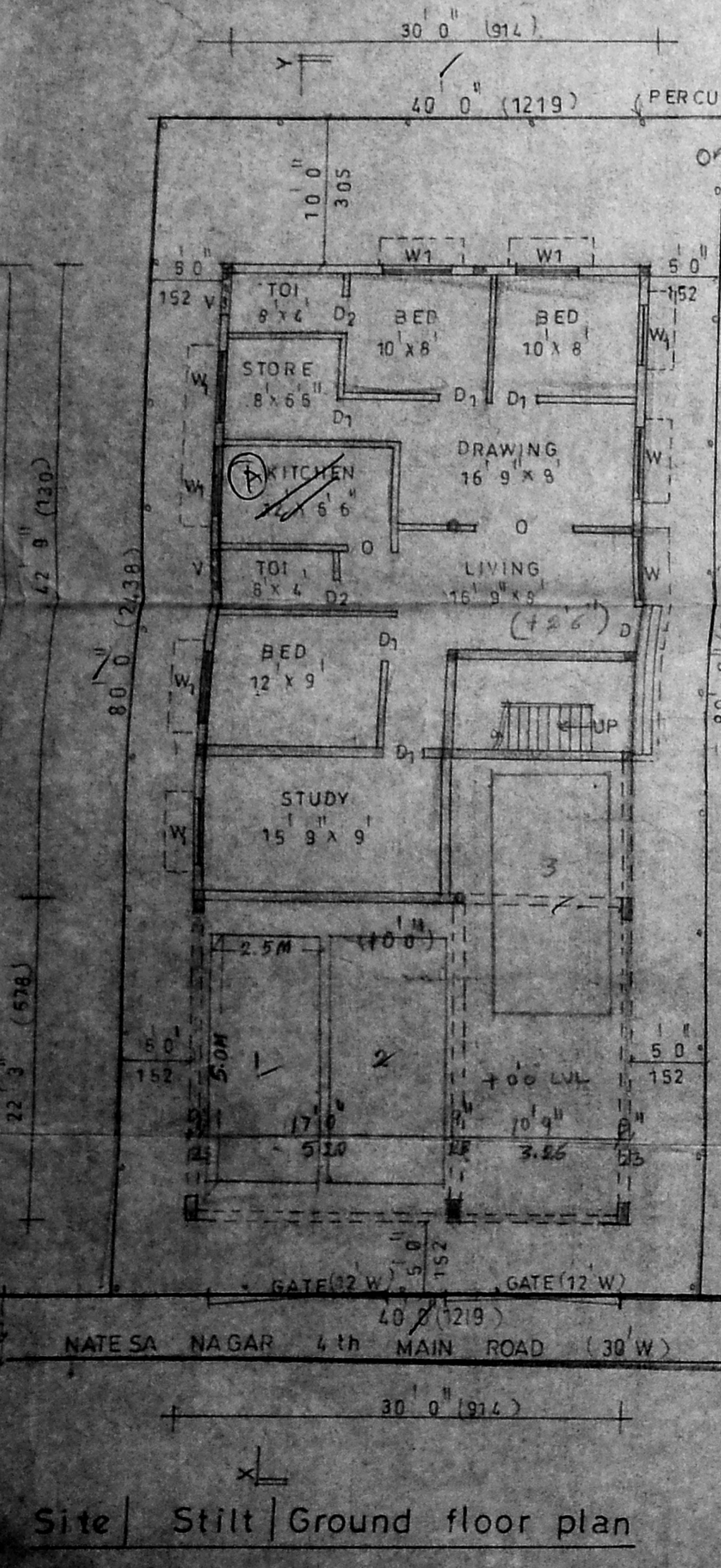

A. Anandaraman
 THIRUMALA PLANNERS
 CONSULTING CIVIL ENGINEER
 LICENSED SURVEYOR L.S. NO. 69
 NO. 223/A, PALANI ANDAVAR KOIL STREET
 VADAPALANI, CHENNAI-600 023.

THIRUMALA PLANNERS
 HOUSE PLAN MAKERS
 223/A, PALANI ANDAVAR KOIL ST.
 VADAPALANI, CH - 25
 PH - 4837519
 JOB NO